

Population and outdoor rink data

Outdoor Ice Rinks	0-19 yrs population	60+ yrs population	# of City Funded Rink Sites	# of children per outdoor rink	# City Staff operated rinks	# of community operated rinks	Fair & Equitable Solution	Proposed number of rinks	Kids per rink	Councillor	Ward Population
Gloucester Southgate	13190	3700	15	879	6	9	0	15	879	Deans	44340
Orleans	12255	3655	13	943	5	8	1	14	875	Monette	46000
Kanata South	12000	3105	13	923	0	13	1	14	857	Feltmate	40480
Barhaven	11565	2060	6	1928	1	5	8	14	826	Harder	36815
College	10875	9690	17	640	3	14	-4	13	837	Chiarelli	50350
Innes	10565	3195	15	704	9	6	-2	13	813	Bloess	37820
River	10220	6190	16	639	0	16	-4	12	852	McRae	44885
Cumberland	9910	1940	11	901	0	11	1	12	826	Jellett	33405
AltaVista	9770	7720	11	888	0	11	1	12	814	Hume	43185
Bay	9255	9270	11	841	0	11	0	11	841	Cullen	43995
Gloucester South N	8485	1620	8	1060	0	8	2	10	849	Desroches	44380
Knoxdale Merivale	8465	5890	10	847	1	9	0	10	847	Hunter	38070
Rideau-Rockcliffe	8010	6225	10	801	0	10	0	10	801	Legendre	37280
Kanata North	7775	2835	7	1111	0	7	2	9	864	Wilkinson	19400
Beacon Hill Cyrville	7585	4605	16	474	13	3	-7	9	843	Bellemare	32235
Kitchissippi	7415	5025	9	824	0	9	0	9	824	Leadman	36105
Osgoode	6485	2260	6	1080	0	6	2	8	811	Thompson	22695
Rideau-Goulbourne	6250	2685	10	625	0	10	-2	8	781	Brooks	23535
Stittsville-Kanata West	6140	2325	7	877	0	7	0	7	877	Qadri	19410
West Carleton-March	6045	1955	8	756	0	8	-1	7	864	EL-Chantry	21455
Capital	6045	4745	7	864	0	7	n/a	7	864	Doucet	33755
Rideau-Vanier	5540	6085	5	1108	2	3	1	6	923	Bedard	39360
Somerset	3475	4110	3	1158	0	3	1	4	869	Holmes	33515
Total	197320	100890	234	20871	40						
				Av. 843							

Current 0-19 yrs population and # of children per outdoor rink
The number of children per rink is not proportional to children population!

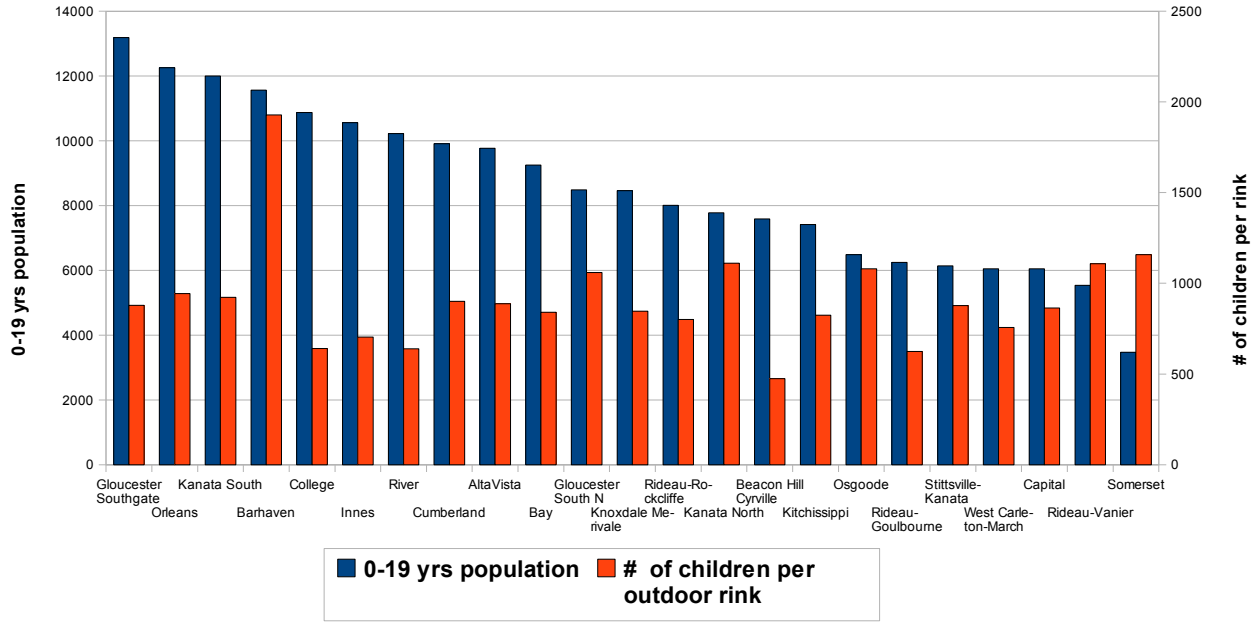

Proposed 0-19 yrs population and # of children per outdoor rink
The proposal provides a fair and equitable number of rinks for children

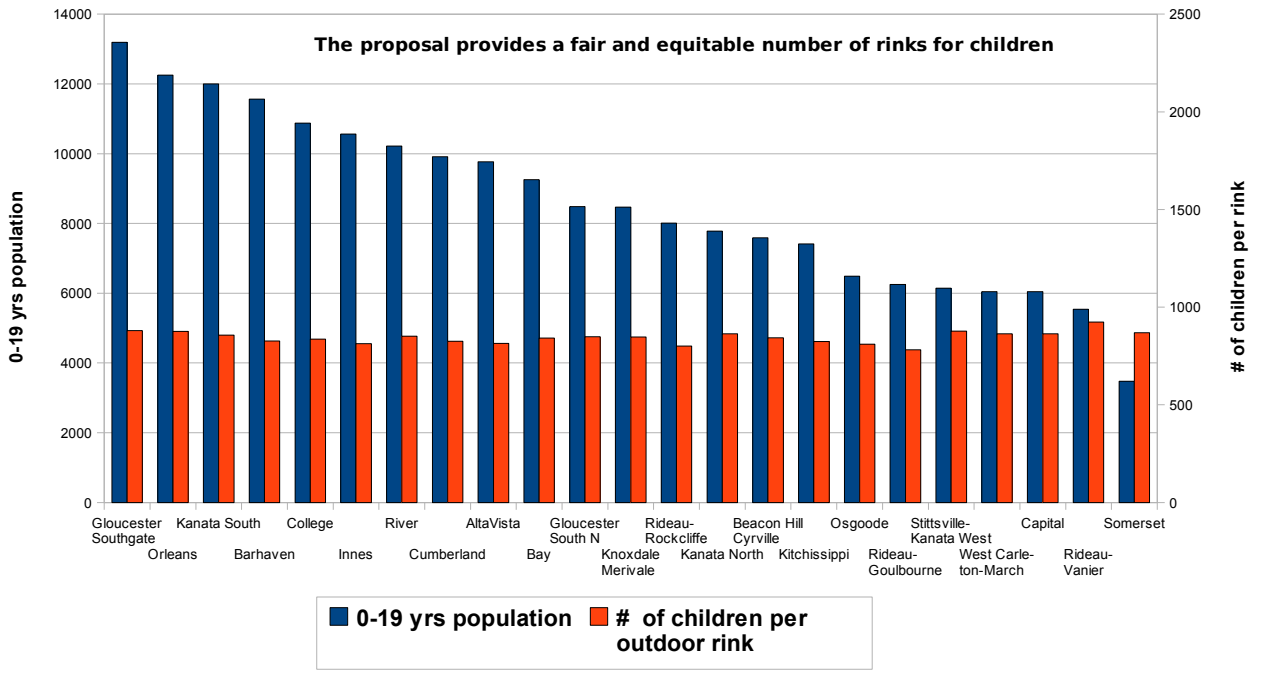

Current total number of City Funded rinks and 0-19 yrs population

Number of rinks is not proportional to population

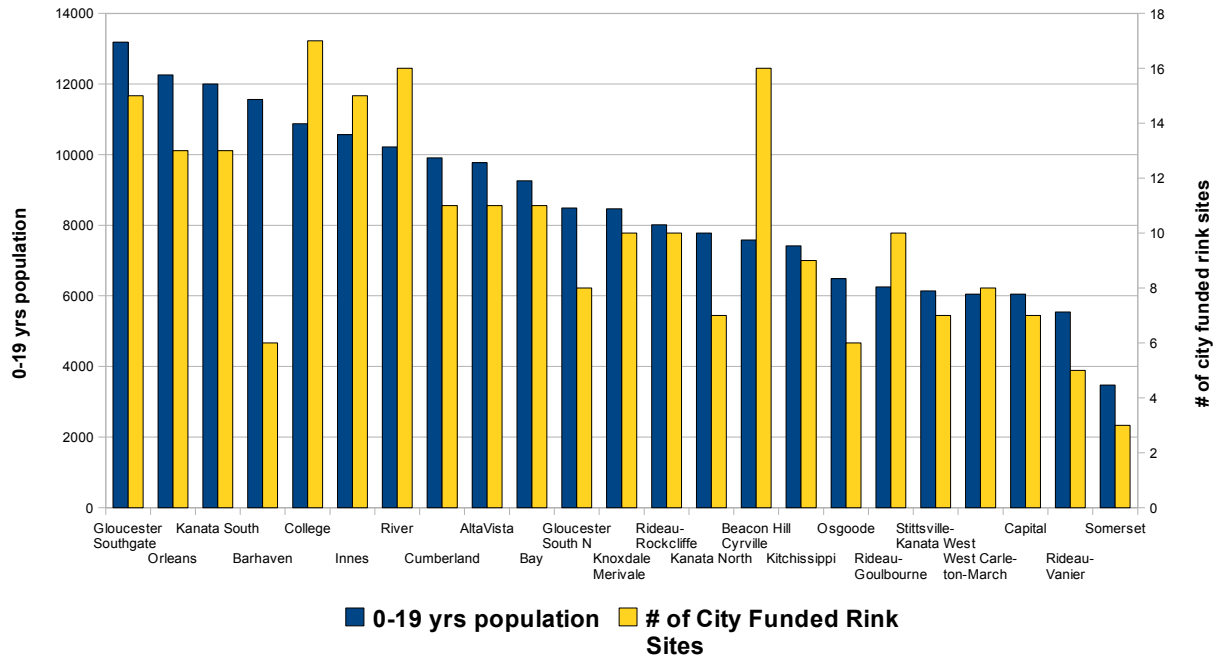

Proposed # number of City Funded rinks and 0-19 yrs population

The proposed number of rinks is proportional to 0-19 yrs population

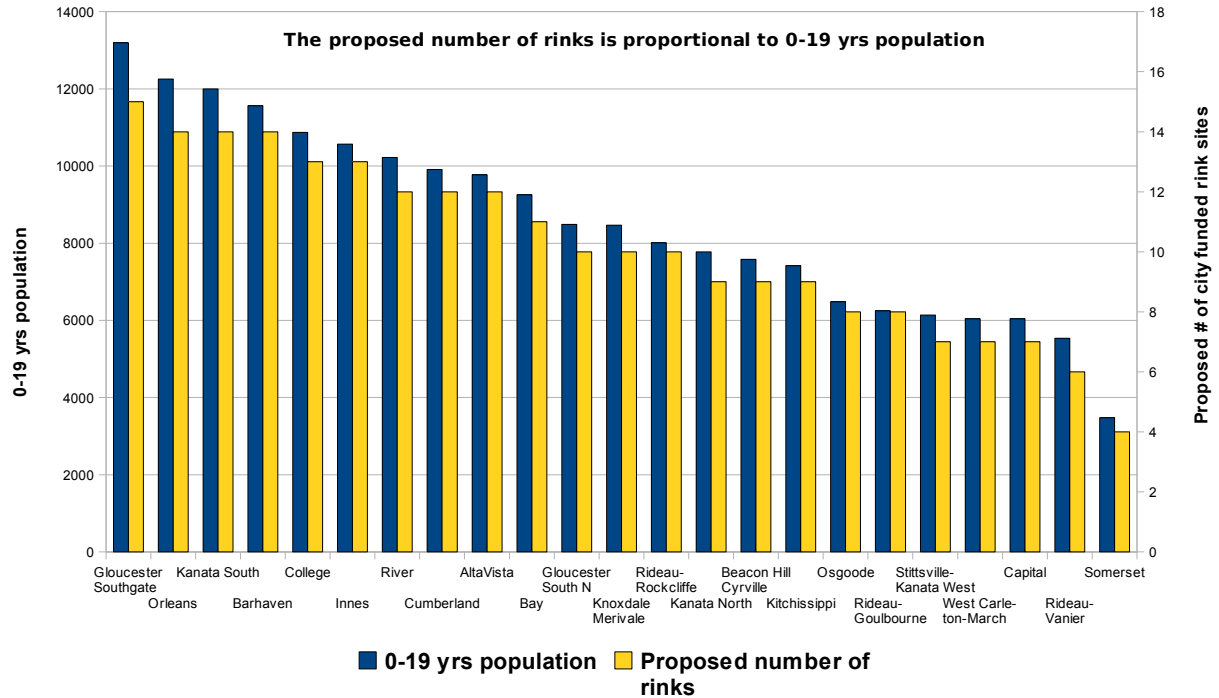

Current number of City Staff operated rinks vs. Community operated rinks

